

Nonoichi City - Flooding - Flood Hazard Map

Water Level Reference

▽ 3.0m
▽ 1.0m
▽ 0.5m

Flooding into Basements
Flooding onto Roads
Flooding into Basements
Flooding onto Roads

Areas Requiring Early Evacuation

Areas Where Flooding Could Cause Building Collapse (Riverbank Erosion)

In these areas, entire buildings run the risk of collapsing as the ground beneath them is washed away. Evacuate to a safe place like a shelter, as soon as possible. Always be careful around rivers, even in areas not specially marked on the map.

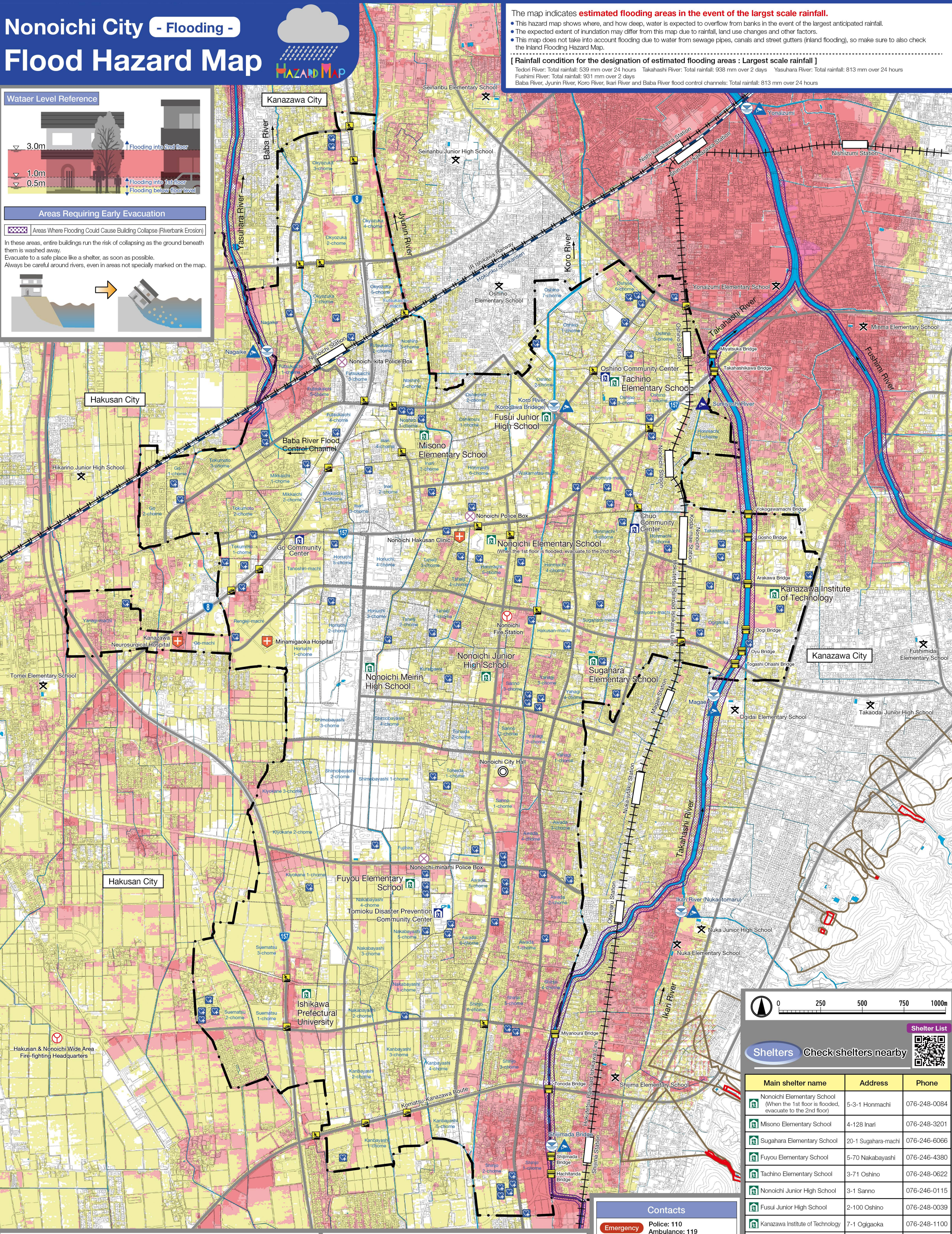

Places Requiring Extra Caution When Evacuating

Dangerous Places on Evacuation Routes

Areas with Expected Road Flooding (Underpasses)

Underground Pedestrian Crossings

Bridges

Make sure to check if there are any rivers or other crossings along your evacuation route.

What to Watch for When Evacuating

Underpasses and underground pedestrian crossings can flood to 3.0 m or deeper, making them extremely dangerous.

Landslide (Special) Hazard Zones

Landslide Special Hazard Zones

Landslide Hazard Zones

(There are none of these within city limits.)

Key for Disaster-Related Facilities and Other Map Markings

Disaster-Related Facilities

Base Shelter

Voluntary Shelter

Water Level Observation Station

Other Markings

River Camera

Nonoichi City Camera

Major Arterial Roads

City Hall

Facilities for People Requiring Special Care within Estimated Flooding Areas

Visit the Nonoichi City website for names of facilities for people requiring special care within estimated flooding areas.

Emergency		
Police: 110 Ambulance: 119		
Facility name	Phone	
Hakusan Police Station	076-216-1110	
Hakusan & Nonoichi Wide Area Fire-fighting Headquarters	076-278-1110	
Nonoichi Fire Station	076-248-9119	
Ishikawa Prefectural Central Hospital	076-237-8211	
Matto Ishikawa Central Hospital	076-275-2222	
Kanazawa Neurosurgical Hospital	076-248-6000	
Nonoichi Hakusan Clinic	076-248-2151	
Minamigaoka Hospital	076-258-3368	

Shelter List		
Shelters Check shelters nearby		
Main shelter name	Address	Phone
Nonoichi Elementary School (When the 1st floor is flooded, evacuate to the 2nd floor)	5-3-1 Honmachii	076-248-0084
Misono Elementary School	4-128 Inari	076-248-3201
Sugahara Elementary School	20-1 Sugahara-machi	076-246-6066
Fuyou Elementary School	5-70 Nakabayashi	076-246-4380
Tachino Elementary School	3-71 Oshino	076-248-0622
Nonoichi Junior High School	3-1 Sanno	076-246-0115
Fusui Junior High School	2-100 Oshino	076-248-0039
Kanazawa Institute of Technology	1-308 Suematsu	076-227-7220
Ishikawa Prefectural University	1-308 Suematsu	076-227-7220
Nonoichi Meirin High School	3-309 Shimobayashi	076-248-3191

Voluntary shelter name	Address	Phone
Chuo Community Center	2-1-20 Honmachii	076-248-0521
Tomokazu Disaster Prevention Community Center	5-3-22 Nakabayashi	076-248-0829
Oshino Community Center	94 Tanoshiri-machi	076-248-0250
Oshino Community Center	3-70 Oshino	076-248-2839

The map indicates **estimated flooding areas in the event of the largest scale rainfall.**

- This hazard map shows where, and how deep, water is expected to overflow from banks in the event of the largest anticipated rainfall.
- The expected extent of inundation may differ from this map due to rainfall, land use changes and other factors.
- This map does not take into account flooding due to water from sewerage pipes, canals and street gutters (inland flooding), so make sure to also check the Inland Flooding Hazard Map.

[Rainfall condition for the designation of estimated flooding areas : Largest scale rainfall]

Fushimi River: Total rainfall: 931 mm over 24 hours
Koro River: Total rainfall: 938 mm over 24 hours
Baba River: Total rainfall: 931 mm over 24 hours
Fushimi River: Total rainfall: 931 mm over 24 hours
Baba River: Total rainfall: 931 mm over 24 hours
Koro River: Total rainfall: 938 mm over 24 hours
Fushimi River: Total rainfall: 931 mm over 24 hours
Baba River: Total rainfall: 931 mm over 24 hours

Nonoichi City - Inland Flooding- Flood Hazard Map

Water Level Reference

▽ 3.0m
▽ 1.0m
▽ 0.5m

Flooding into Basements
Flooding onto Roads
Flooding into Basements
Flooding onto Roads

Areas Requiring Early Evacuation

Areas Where Flooding Could Cause Building Collapse (Riverbank Erosion)

In these areas, entire buildings run the risk of collapsing as the ground beneath them is washed away. Evacuate to a safe place like a shelter, as soon as possible. Always be careful around rivers, even in areas not specially marked on the map.

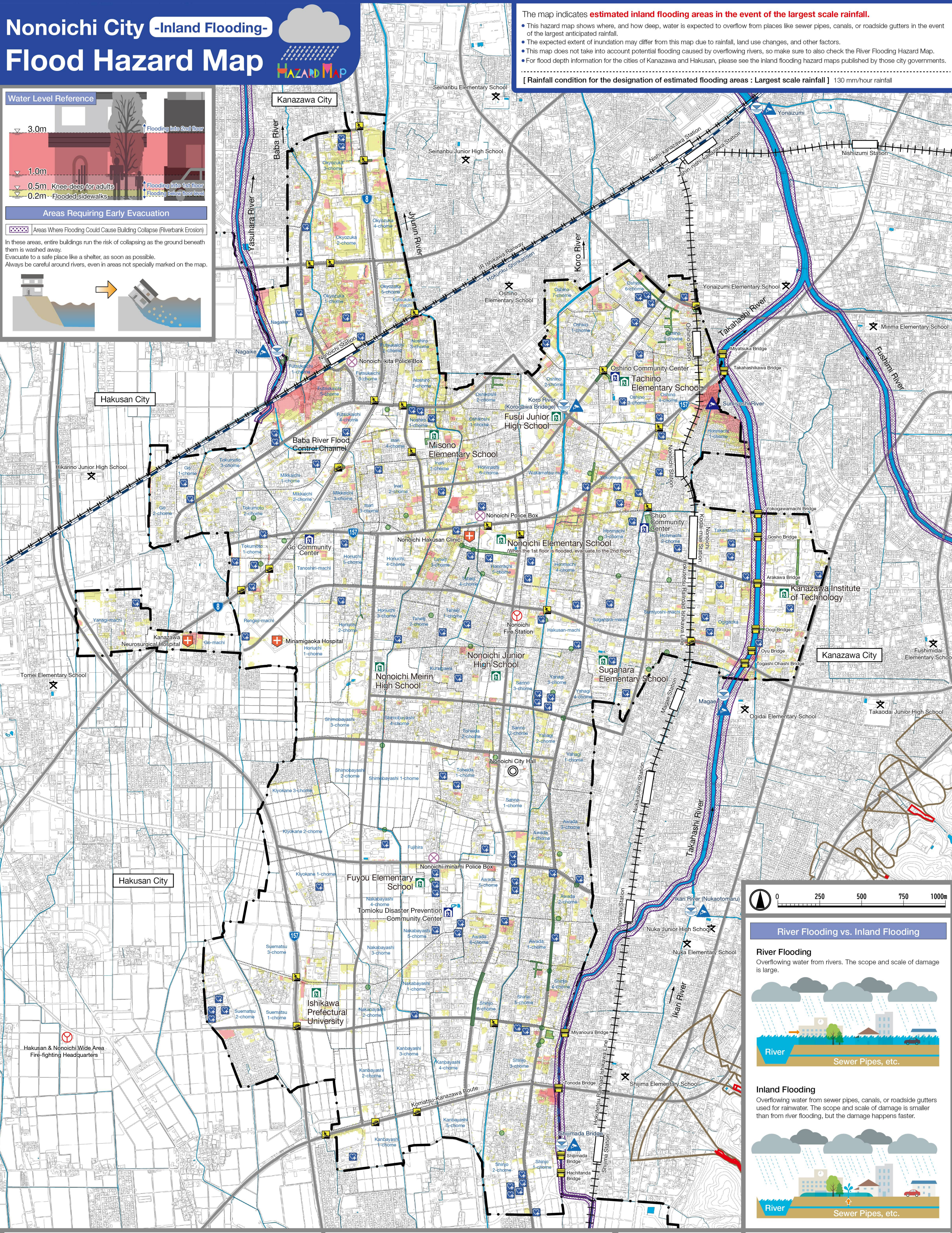

Places Requiring Extra Caution When Evacuating

Dangerous Places on Evacuation Routes

Areas with Expected Road Flooding (Underpasses)

Underground Pedestrian Crossings

Bridges

Make sure to check if there are any rivers or other crossings along your evacuation route.

What to Watch for When Evacuating

Underpasses and underground pedestrian crossings can flood to 3.0 m or deeper, making them extremely dangerous.

Landslide (Special) Hazard Zones

Landslide Special Hazard Zones

Landslide Hazard Zones

(There are none of these within city limits.)

Key for Disaster-Related Facilities and Other Map Markings

Disaster-Related Facilities

Base Shelter

Voluntary Shelter

Water Level Observation Station

Other Markings

River Camera

Nonoichi City Camera

Major Arterial Roads

City Hall

Facilities for People Requiring Special Care within Estimated Flooding Areas

Visit the Nonoichi City website for names of facilities for people requiring special care within estimated flooding areas.

River Flooding vs. Inland Flooding

River Flooding

Overflowing water from rivers. The scope and scale of damage is large.

Inland Flooding

Overflowing water from sewer pipes, canals, or roadside gutters used for rainwater. The scope and scale of damage is smaller than from river flooding, but the damage happens faster.

Other Hazard Maps

Online Flood Hazard Map

This flood hazard map on the web shows estimated flooding areas, and duration of flooding.

Local Danger Map

This map of the area shows damage estimates for potential earthquakes.

Contact Information

Nonoichi City Hall

1-1 Sanno, Nonoichi City, Ishikawa 921-8510

For Inquiries During Disasters

(076) 227-6000

For Inquiries Regarding Hazard Maps

Rivers Unit, Civil Engineering Section (076) 227-6023

For Inquiries Regarding Evacuation

Disaster Prevention and Safety Unit, General Affairs Section (076) 227-6051